



# RSCDS New Zealand Branch Inc.

## Summer School Nelson

28 December 2018 - 5 January 2019



### Personal Details

Name: \_\_\_\_\_ Name for name tag: \_\_\_\_\_

Address: \_\_\_\_\_

Email: \_\_\_\_\_ Phone number: \_\_\_\_\_

I prefer to correspond by email.  
[Material sent by email will NOT be posted to you.]

I prefer to correspond by post.

RSCDS membership number: \_\_\_\_\_ Branch: \_\_\_\_\_

Special dietary requirements:  Gluten free  
 Dairy Free  
 Vegetarian

Allergies / Other: \_\_\_\_\_

Any other special needs or conditions? (e.g. disabled access) \_\_\_\_\_

Accommodation will be at Saxton Lodge in shared rooms.  
Please state who you wish to share a room with, otherwise  
we can place you with someone of similar age and gender.

### Please provide details of a person we can contact in an emergency that affects you

Name: \_\_\_\_\_ Phone Number: \_\_\_\_\_

Address: \_\_\_\_\_

\_\_\_\_\_ Email: \_\_\_\_\_

### Juniors

Please state your age if under 16 and give the name of your accompanying adult:

Age: \_\_\_\_\_ Name of adult: \_\_\_\_\_

### Privacy Choices

My name and home town/country may be published on a list distributed to dancers attending Summer School

Please do NOT distribute my details to other dancers attending Summer School

**PLEASE NOTE:** Publicity to encourage Scottish Country Dancing is important. There will be photographers and video recording at the Summer School. Photos and videos of the Summer School may be published in RSCDS and RSCDS NZ Branch Inc. publications and on the RSCDS website.

**PLEASE REGISTER AND PAY DEPOSIT BY 31 AUGUST 2018  
LATE REGISTRATIONS MAY BE SUBJECT TO A SURCHARGE.**

### Royal Scottish Country Dance Society New Zealand Branch Inc. Summer School Organiser

Doug Mills

432 Port Underwood Road, RD1, Picton 7281

Phone: +64 21 145 3883

Email: [ss2018@dancescottish.org.nz](mailto:ss2018@dancescottish.org.nz)

Website: [www.rscdsnz.org.nz/summerschools.php](http://www.rscdsnz.org.nz/summerschools.php)

Those attending the RSCDS NZ Branch Summer School 2018-19 do so at their own risk.

Although every reasonable effort will be made to make the School a safe and enjoyable event, the RSCDS NZ Branch Inc. and the Summer School Organiser disclaim liability for any loss or damage to property or injury to persons attending the Summer School.

## Dance Classes

Please indicate your first and second choice for classes by writing 1 and 2 in the box beside your choices. Please select your classes by honestly assessing your dancing ability and fitness level (this is especially important for those considering the Very Advanced Low Impact and Very Advanced High Impact classes). Please refer to the class selector guide on page 3 of this registration form, and on the NZ Branch website or contact the Summer School organiser.

- |   |  |                                |
|---|--|--------------------------------|
| <input type="checkbox"/> Junior Jams              | <input type="checkbox"/> Senior Jams               | Participant's Signature: _____ |
| <input type="checkbox"/> Intermediate             | <input type="checkbox"/> Advanced                  | Tutor's Name: _____            |
| <input type="checkbox"/> Social                   | <input type="checkbox"/> Teacher Training          | Tutor's Email address: _____   |
| <input type="checkbox"/> Very Advanced Low Impact | <input type="checkbox"/> Very Advanced High Impact |                                |

Is this your first NZ Branch Summer School?

YES / NO

***The Summer School Committee reserves the right to contact your tutor for feedback when placing you in a class. We recommend that you discuss your choice of classes with your tutor before you complete your registration form.***

***Dancers should note that while every effort will be made to place them in the class of their choice, numbers may require dancers to be placed in another class, or a class to be cancelled and another substituted. The final decision rests with the Summer School organiser and the committee.***

## Payment – Tax invoice GST No. 16-240-329

### Residents

### **Total amount**

Full school fee dancers	NZ\$1700.00
Resident JAMs	NZ\$1050.00
Non-dancing residents (Includes admission to evening functions)	NZ\$1500.00

A registration fee of \$200 (\$100 for Juniors) of which \$75 is non-refundable is due by 31 August 2018. Please send this with your registration form.

There will be a surcharge of \$50 for any registrations received after 31 August 2018. Those dancers who register after the closing date will not necessarily be placed in the class of their choice.

### Commuters

### **Total amount**

Full school fee dancers	NZ\$700.00
Commuter JAMs	NZ\$150.00

### **Overseas Applicants**

If you are paying for Summer School by direct deposit into the Summer School account from overseas, can you please add NZ\$15 to cover bank charges. The SWIFT code you need to use is ANZBNZ22.

### Discounts

RSCDS members (please deduct from amounts above)	\$100.00
--	----------

### **JAMs**

Please enclose \$100 with your registration, due by 31 August 2018. The balance, if any, is due by 1 December 2018.

### **All Other Categories**

Please enclose \$200 with your registration, due by 31 August 2018. The balance is due by 1 December 2018.

Total Fee Due (from above)

Deposit Paid

Balance due by 1 December

Please make cheques payable to 'Summer School South Island' or pay by direct deposit into the Summer School Account:

ANZ Bank 06-0793-0800568-00

Summer School South Island

If you have previously danced to a very high standard, (ie, the level expected for the "Very Advanced High Impact" class) then you will enjoy this class

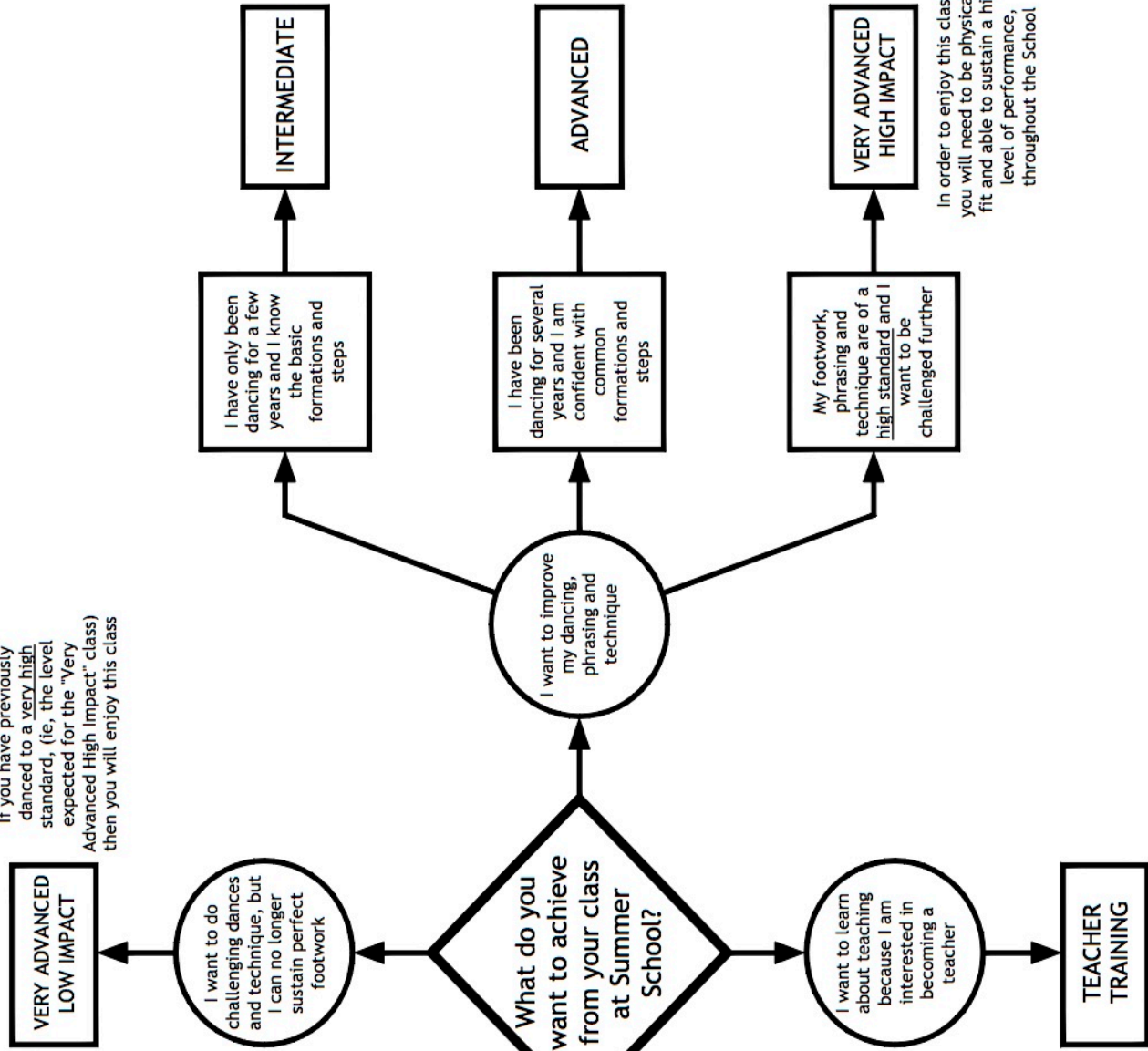

In order to enjoy this class, you will need to be physically fit and able to sustain a high level of performance, throughout the School

JUNIOR JAM  
I'm under 13 years of age

SENIOR JAM  
I'm aged between 13 and 19 years old

SOCIAL  
I want to enjoy my dancing in a relaxed and fun class

Honesty is your best policy.  
The organising committee does not know your ability as a dancer and so we rely on you and your tutor's judgement. You should choose a class that challenges you but will not make you feel out of your depth, or that you are holding the class back.  
For a detailed description of each class contact the Organiser or visit the NZ Branch website [www.rscdsnz.org.nz](http://www.rscdsnz.org.nz)

The Summer School committee and the NZ Branch reserves the right to relocate dancers between classes.

**Terms and Conditions:**

- All fees include a non-refundable registration fee of NZ\$75.00
- Current RSCDS members are entitled to a \$100 discount on adult Resident or Commuter Summer School fees. Please record your RSCDS membership number on the front of this form.
- Dancers who are 19 or under or who are still at school AND wish to attend one of the JAM classes must be registered as a JAM to be eligible to attend.
- **The late registration surcharge may apply to registrations received after 31 August 2018.**
- The registration fee for a resident at Saxton Lodge covers accommodation for the nights of 28 December 2018 to 4 January 2019 inclusive – 8 nights. If you require additional nights accommodation please contact the Organiser.

**Please pay by internet banking or cheque to: Summer School South Island**

**Bank: ANZ Wanganui Branch**

**Account: 06 0793 0800568 00**

If paying by internet banking please ensure your name is in the deposit particulars, AND also scan and email your completed registration form to: [ss2018@dancescottish.org.nz](mailto:ss2018@dancescottish.org.nz)

If paying by cheque, please post cheque and completed registration form to:

Doug Mills

Summer School Organiser

432 Port Underwood Road

RD1

Picton 7281

**OFFICE USE ONLY**

Applicant Number	Deposit		Final Amount	
	Date:	Amount:	Date:	Amount: